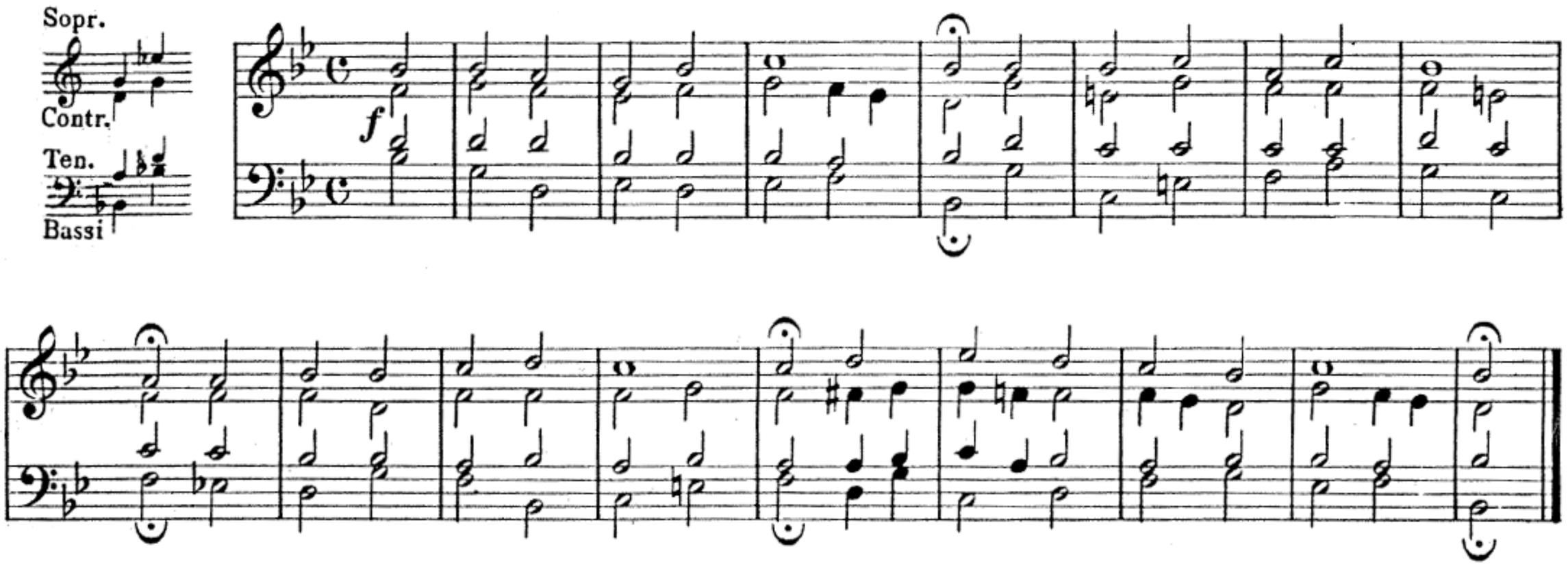N. 18ª Corale semplice